

PIETER LAUREYS

*Project*

PISCADERA

# PLATTEGROND

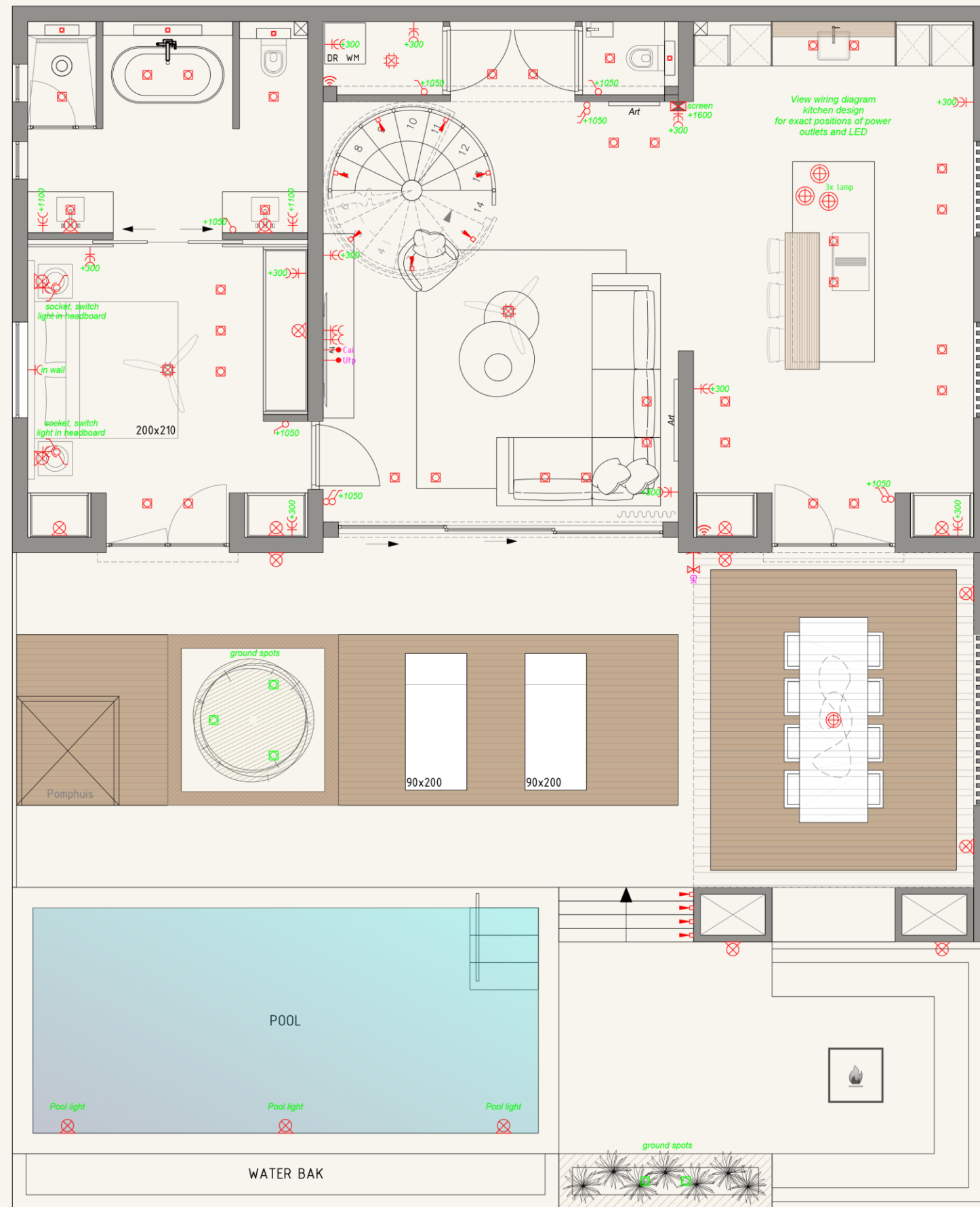

- Wall sockets standard height is 300mm. Standard height for Switches is 1100mm. If otherwise, it's stated on the symbol in the floor plans.
- Ceiling spot
  - Alcove Spot
  - Intercom
  - floor box
  - Wifi transmitter
  - Stair light
  - pendant light
  - double socket
  - LED line
  - fixed wall light
  - switched wall light
  - ceiling construction unit
  - motion sensor
  - switch
  - switch, dimmable
  - change over switch
  - CAI connection
  - UTP connection
  - thermostat
  - Domotica screen
  - track

Onderverdieping

\*All measurements need to be checked at the construction site. This is not a production drawing.

PIETER LAUREYS

Projectname: Villa Piscadeira Bay  
 Drawing: Onderverdieping  
 Scale: 1:75  
 Date: 25-02-2025  
 Format: A3

Wall sockets standard height is 300mm. Standard height for Switches is 1100mm. If otherwise, it's stated on the symbol in the floor plans.

-  Ceiling spot
-  Alcove Spot
-  Intercom
-  floor box
-  Wifi transmitter
-  Stair light
-  pendant light
-  double socket
-  LED line
-  fixed wall light
-  switched wall light
-  ceiling construction unit
-  motion sensor
-  switch
-  switch, dimmable
-  change over switch
-  CAI connection
-  UTP connection
-  thermostat
-  Domotica screen
-  track

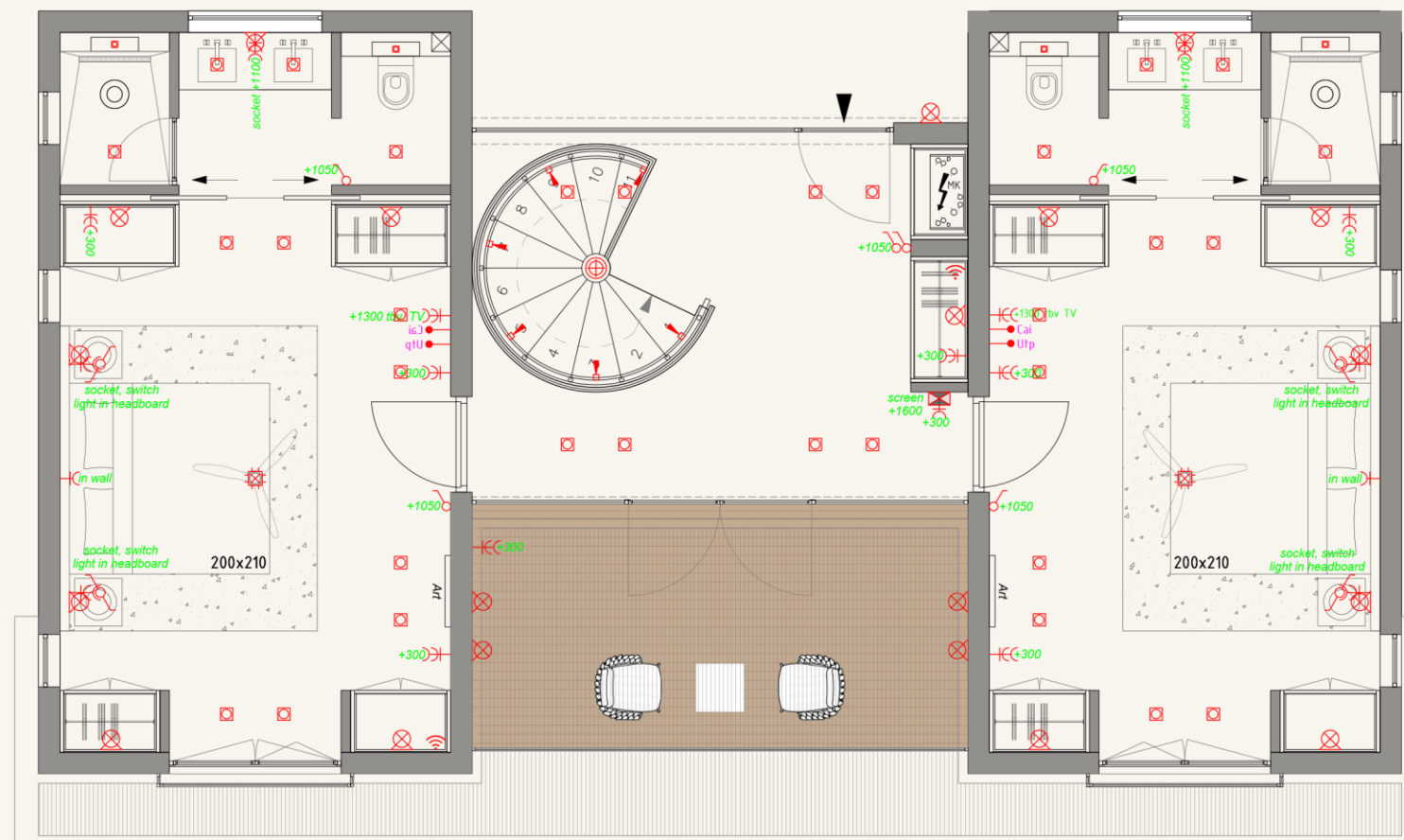

Begane Grond

\*All measurements need to be checked at the construction site. This is not a production drawing.

PIETER LAUREYS

Projectname: Villa Piscadeira Bay  
 Drawing: Begane grond  
 Scale: 1:75  
 Date: 25-02-2025  
 Format: A3

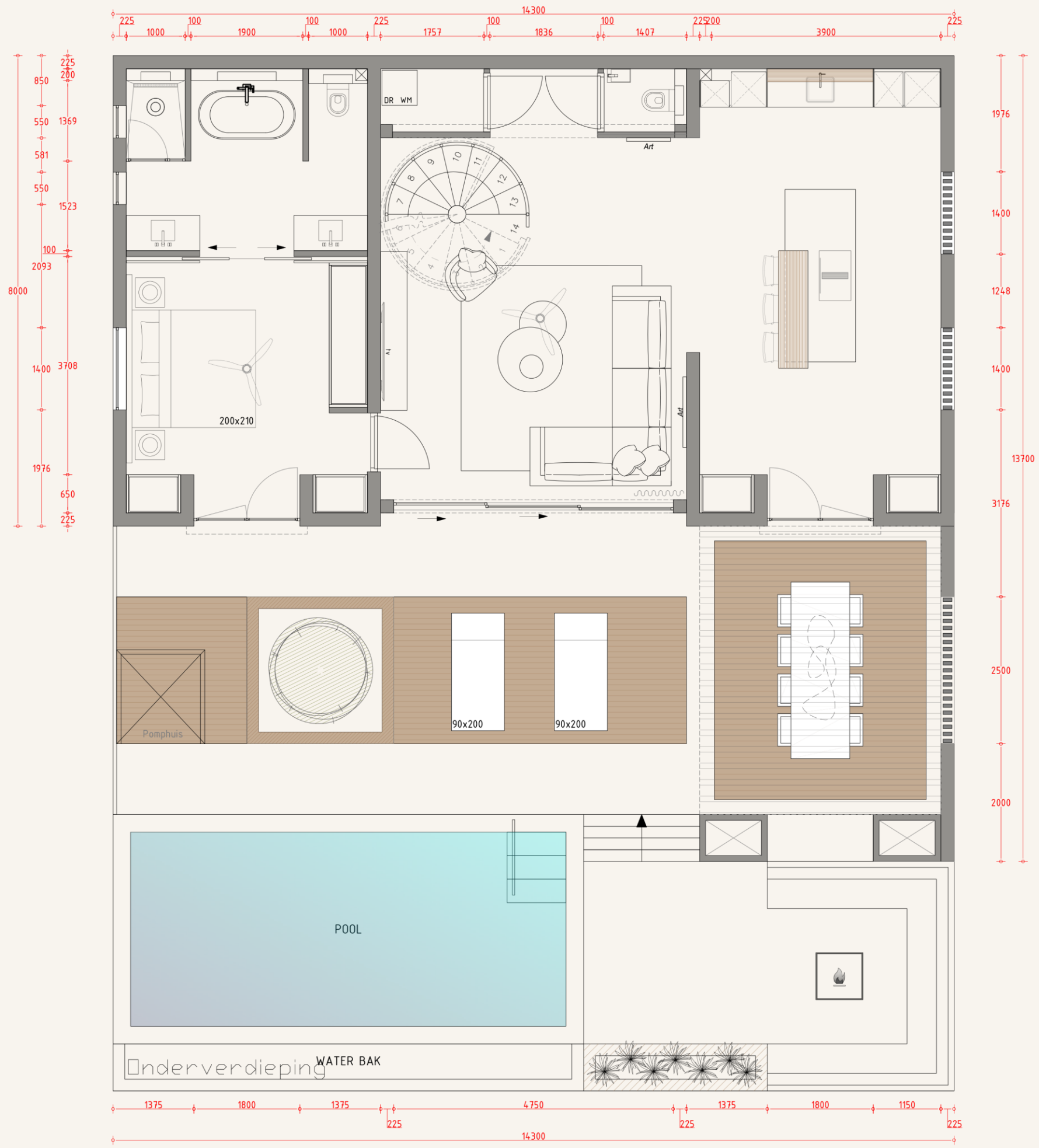

\*All measurements need to be checked at the construction site.  
This is not a production drawing.

Projectname: Villa Piscadeira Bay  
 Drawing: Onderverdieping  
 Scale: 1:75  
 Date: 25-02-2025  
 Format: A3

**PIETER LAUREYS**

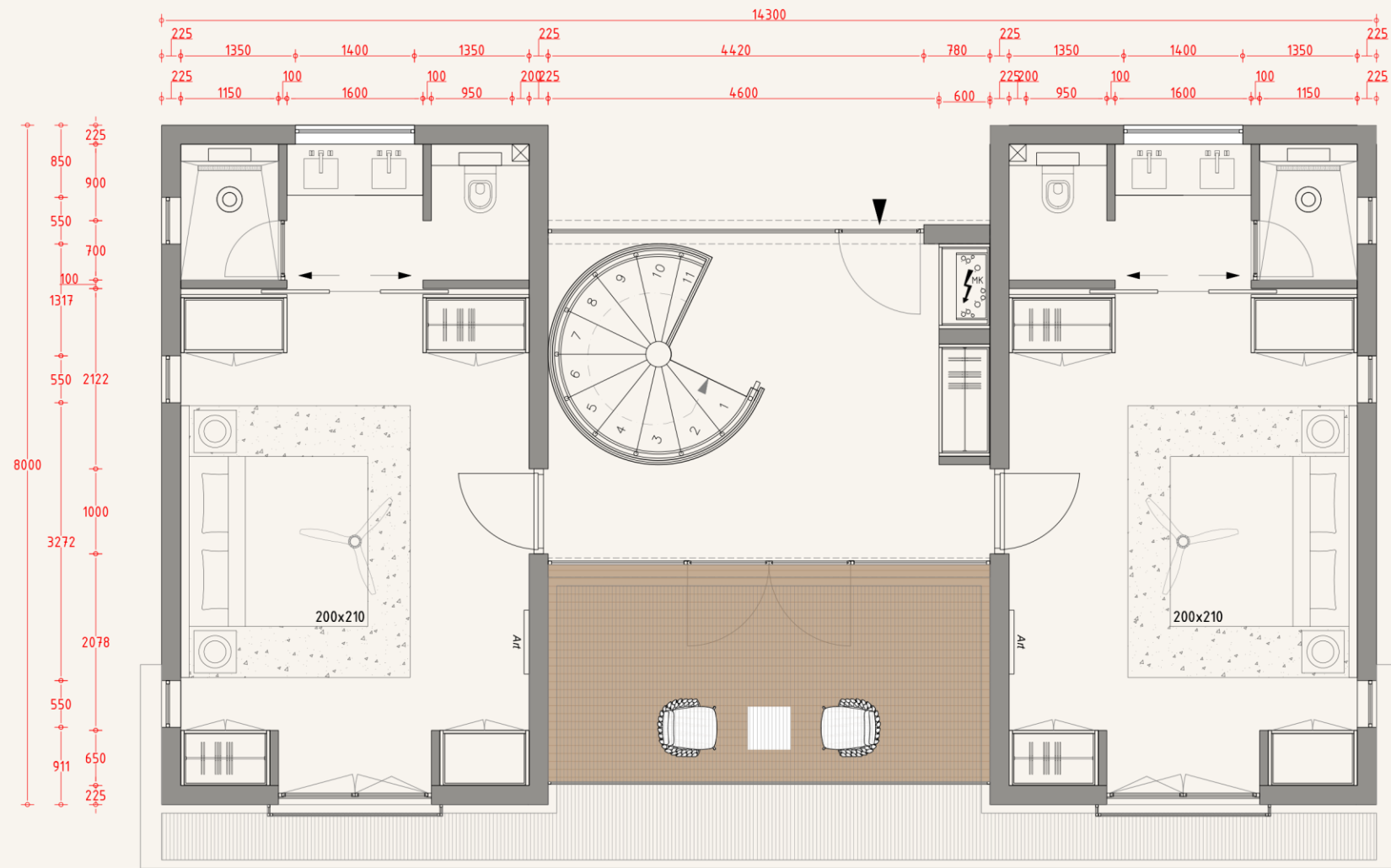

Begane Grond

\*All measurements need to be checked at the construction site.  
This is not a production drawing.

**PIETER LAUREYS**

Projectname: Villa Piscadeira Bay  
 Drawing: Begane grond  
 Scale: 1:75  
 Date: 25-02-2025  
 Format: A3

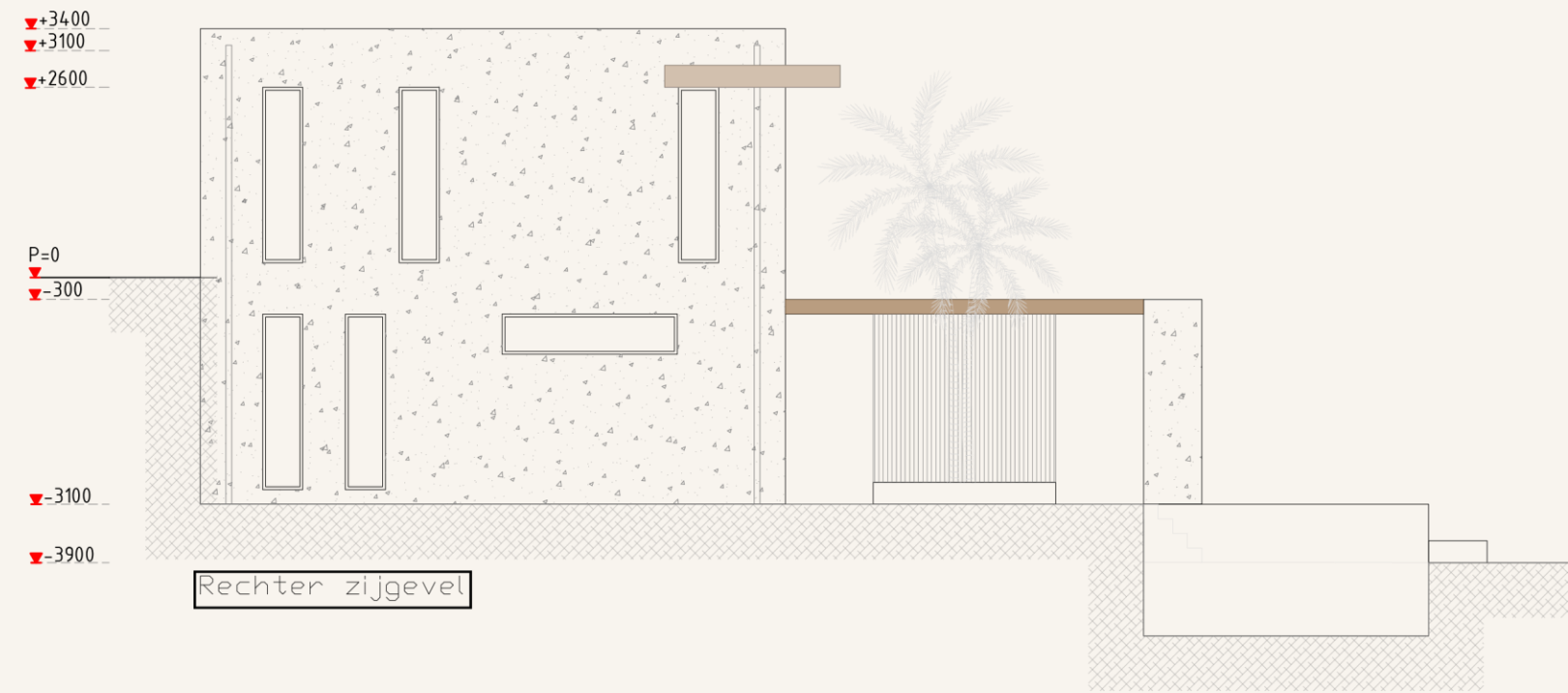
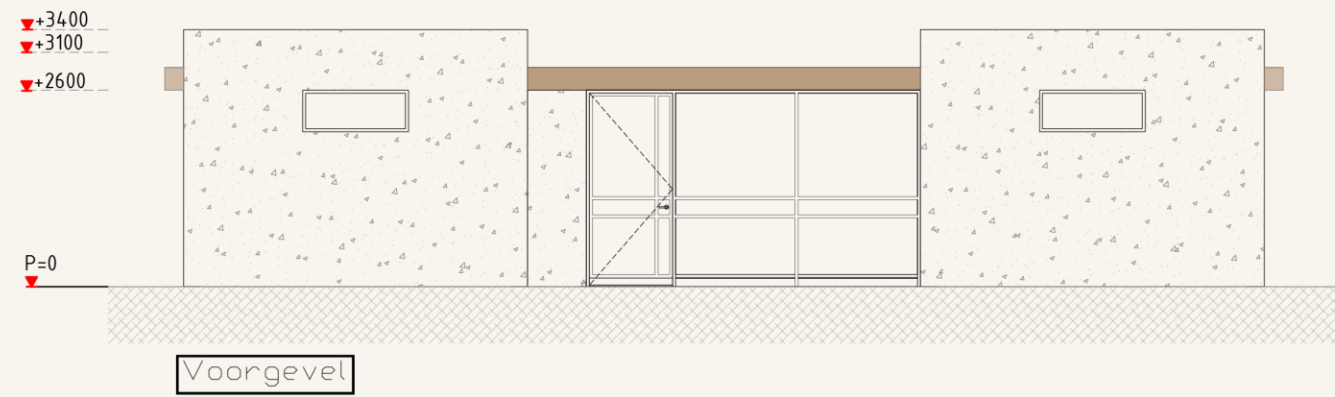

\*All measurements need to be checked at the construction site.  
This is not a production drawing.

**PIETER LAUREYS**

Projectname: Villa Piscadeira Bay  
 Drawing: Gevel aanzichten  
 Scale: 1:100  
 Date: 25-02-2025  
 Format: A3

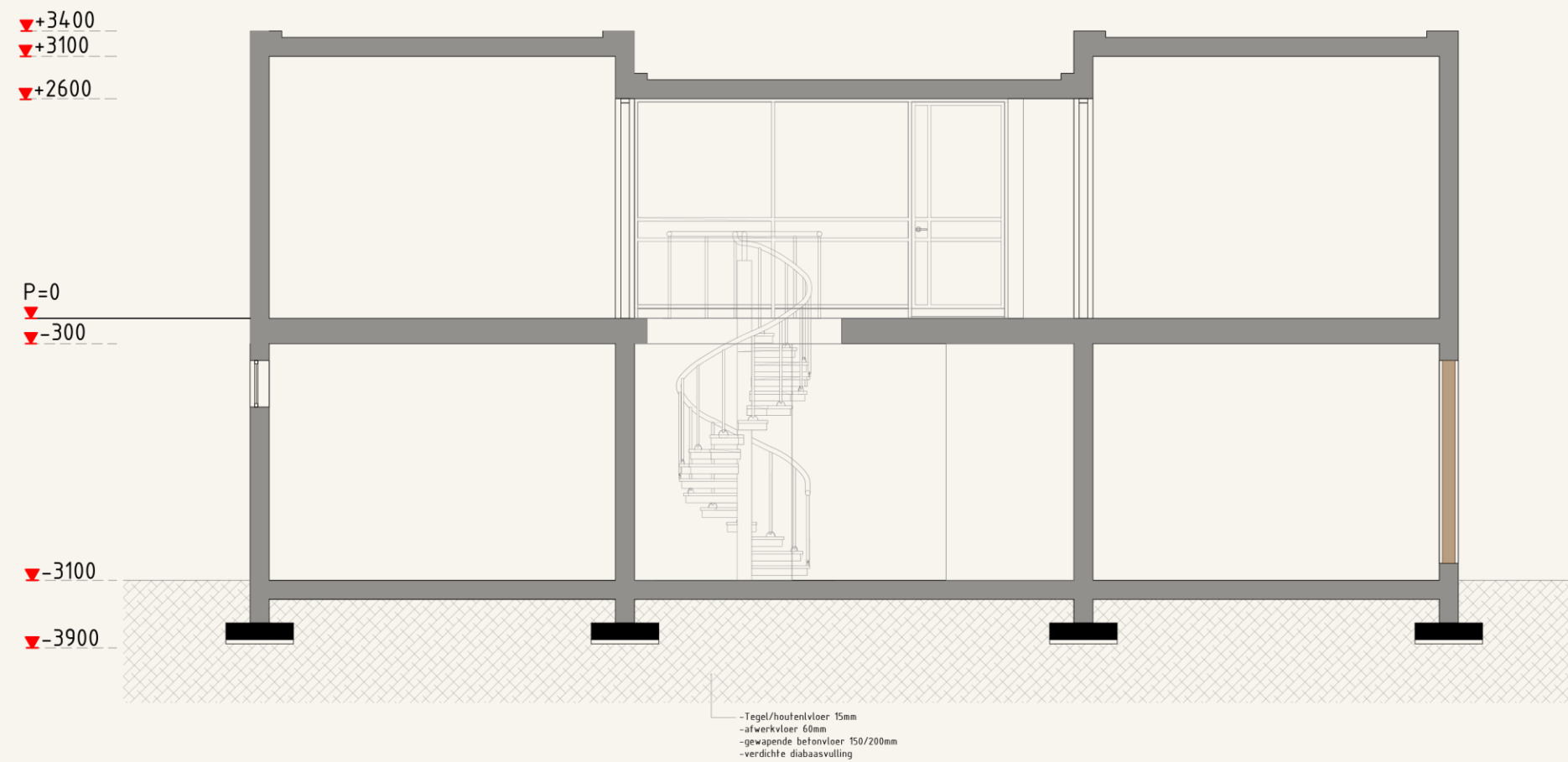

\*All measurements need to be checked at the construction site.  
This is not a production drawing.

**PIETER LAUREYS**

Projectname: Villa Piscadeira Bay  
 Drawing: Gevel aanzichten  
 Scale: 1:100  
 Date: 25-02-2025  
 Format: A3



# EXTERIEUR













# KEUKEN



BOVENAANZICHT

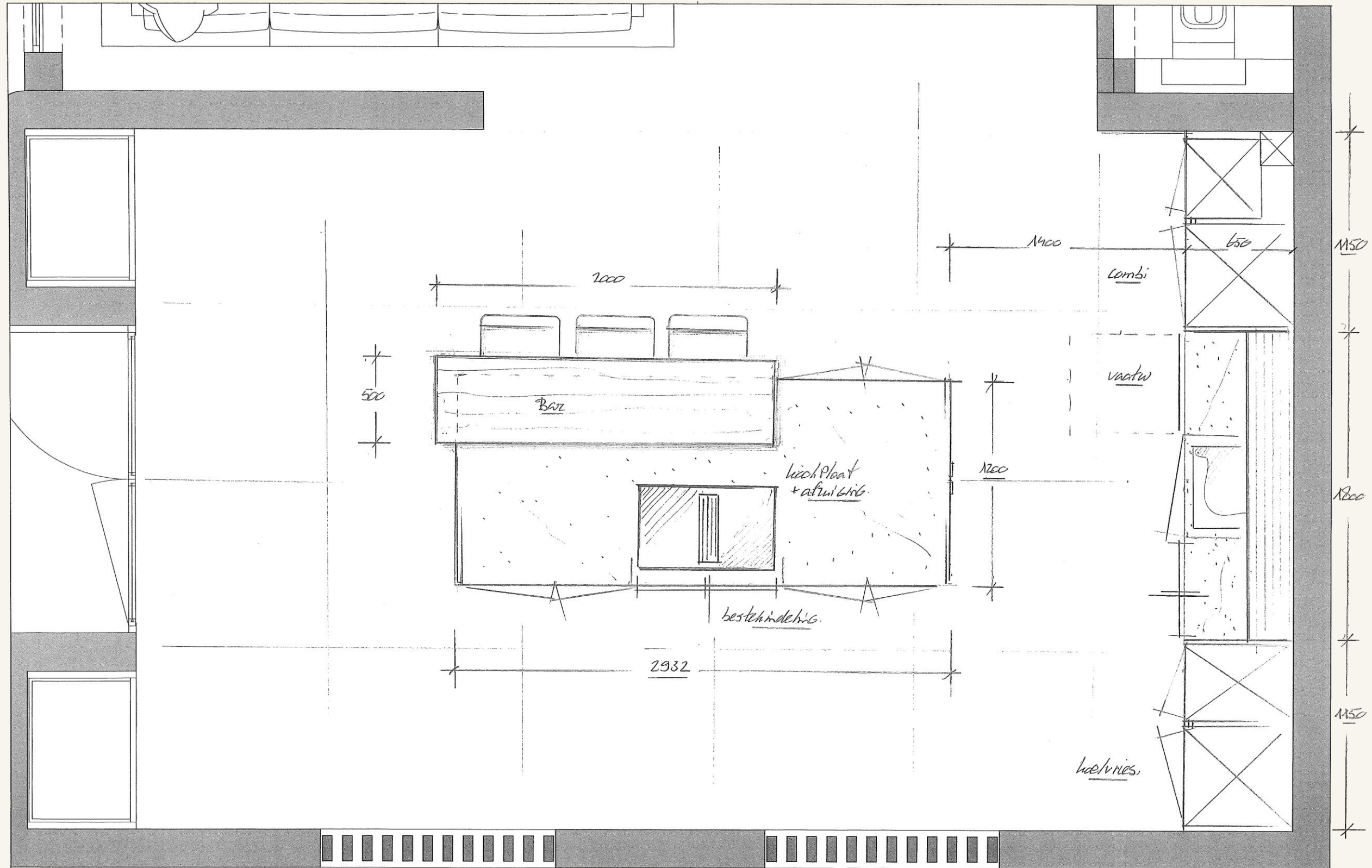

AANZICHT KASTENWAND

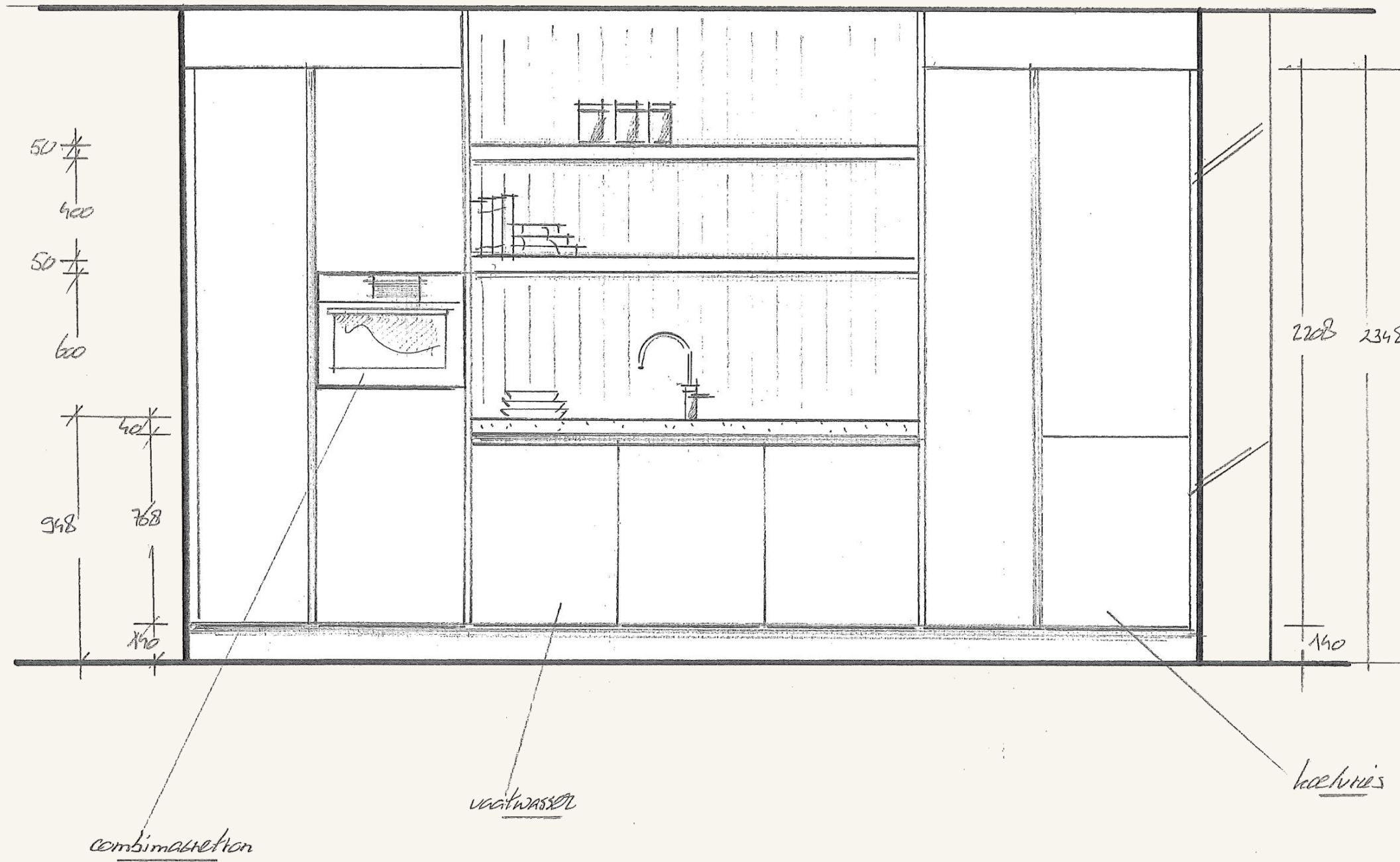

ACHTERAANZICHTEN KOOKEILAND

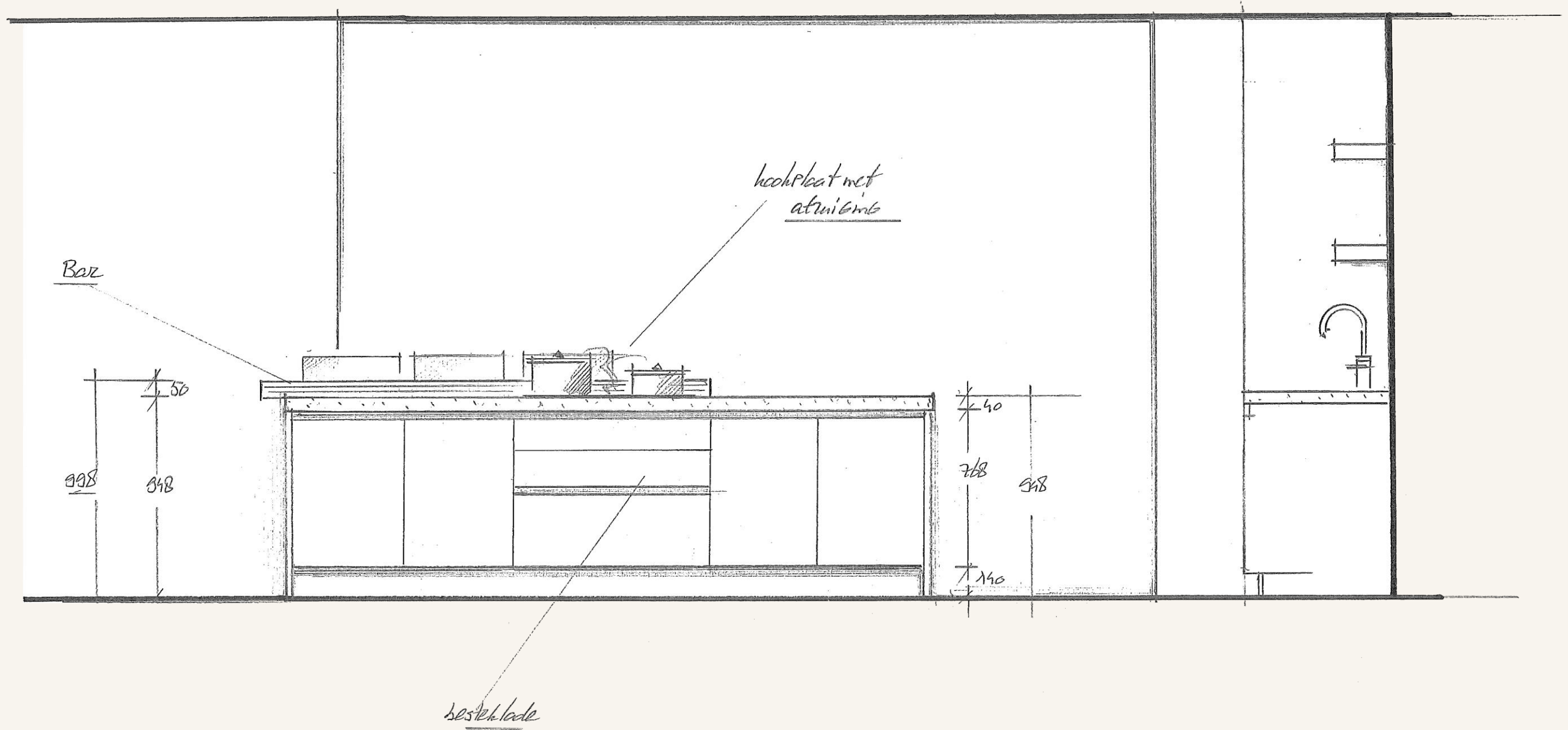

VOORAANZICHTEN KOOKEILAND

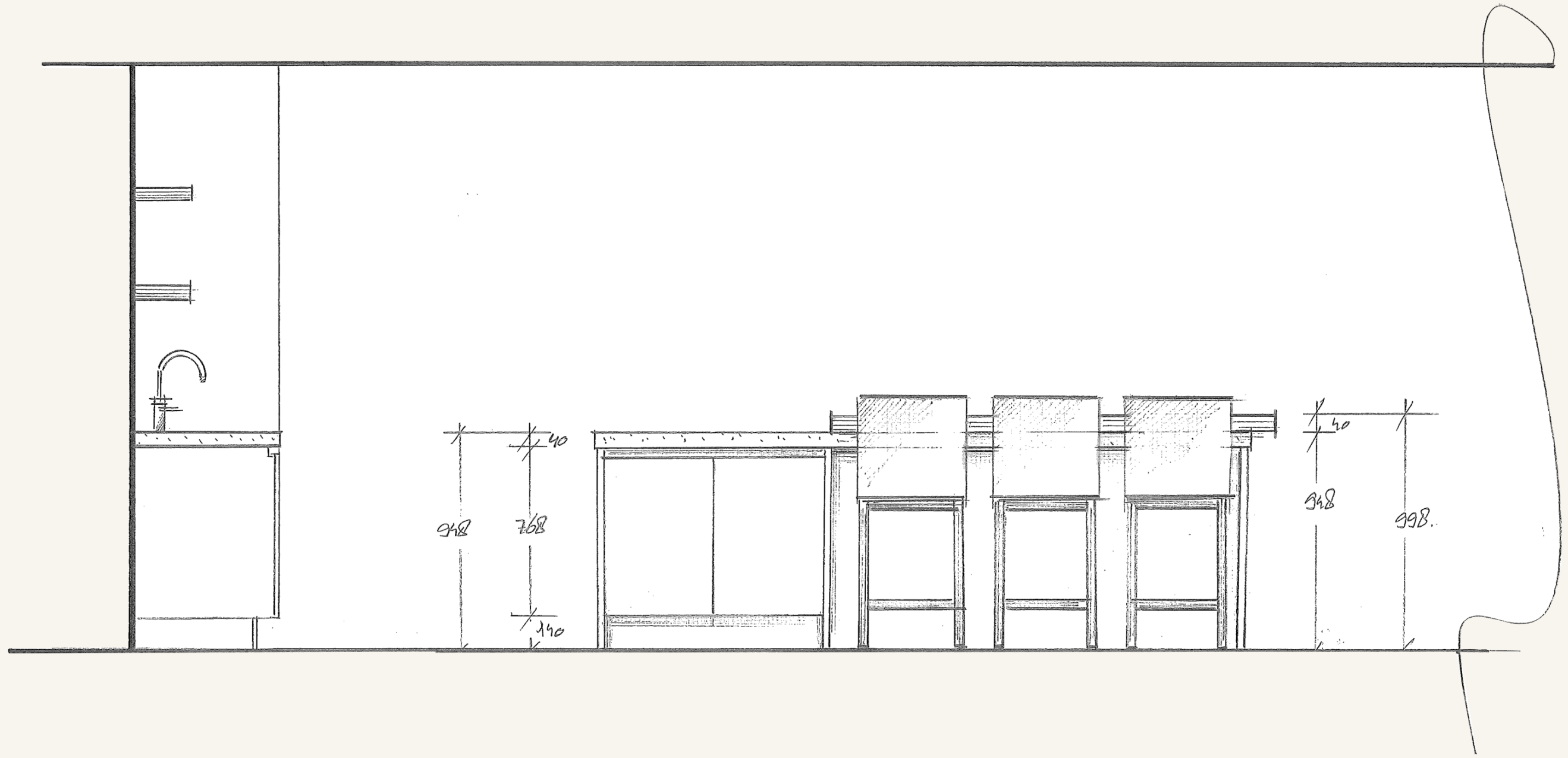



SFEERBEELD



SFEERBEELD



SFEERBEELD





SFEERBEELD



# WOONKAMER



SFEERBEELD



SFEERBEELD



SFEERBEELD



TRAP



# SLAAPKAMER





SFEERBEELD



SFEERBEELD



SFEERBEELD



KAST

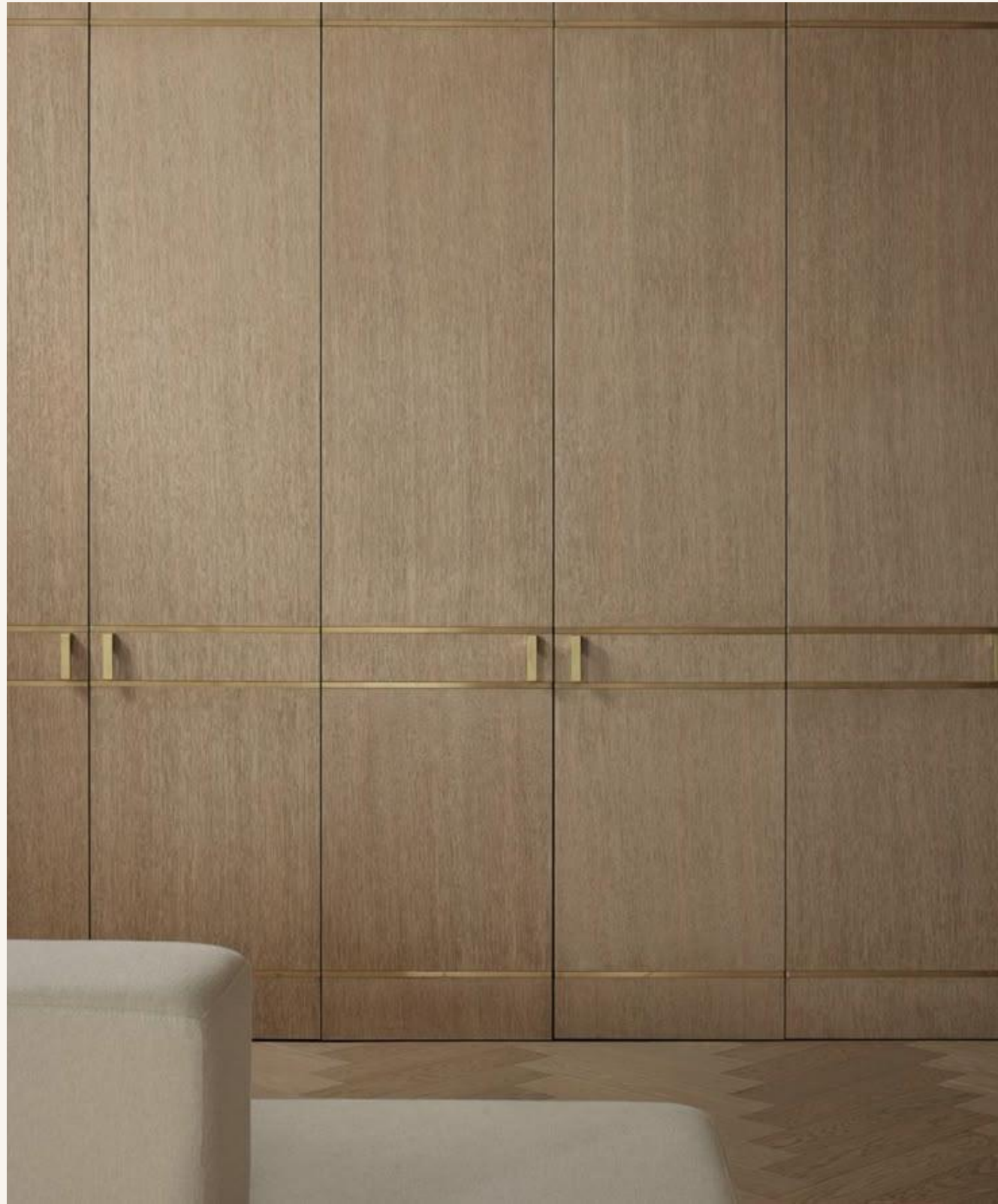

# BADKAMER

SFEERBEELD



SFEERBEELD





SFEERBEELD



SFEERBEELD



## PIETER LAUREYS